



# UNIVERSITY OF CENTRAL FLORIDA ABC BUILDERS' BREAKFAST

---

Tom Anguish, Senior Director for Planning, Design and Construction

Jay Malcolm, Senior Project Portfolio Manager

# AGENDA

---

- 1** UCF Overview
- 2** Capital Improvements Discussion
- 3** Planning, Design & Construction Overview & Projects
- 4** Pathways for Partnership with UCF





UCF

# QUICK FACTS

## 70,674

STUDENTS ENROLLED

FALL 2025

## 452,386

DEGREES CONFERRED

AS OF AUGUST 2025

## 1347

AVERAGE SAT

INCOMING 2025 FALL FRESHMEN CLASS

## 4.26

AVERAGE GPA

INCOMING 2025 FALL FRESHMEN CLASS

## 3,200+

MILITARY-CONNECTED  
STUDENTS & VETERANS

## 303

NATIONAL MERIT  
SCHOLARS

9TH AMONG PUBLIC UNIVERSITIES

## \$285M

RESEARCH FUNDING

FISCAL YEAR 2025

## 50+

PATENTS ANNUALLY

#20 AMONG PUBLIC UNIVERSITIES, 2025

**#1** SUPPLIER OF GRADUATES TO U.S.  
AEROSPACE AND DEFENSE INDUSTRIES  
*AVIATION WEEK*

**#1** CYBERSECURITY TEAM BY NUMBER OF  
NATIONAL CHAMPIONSHIPS (12 WINS)  
*COLLEGIATE CYBER DEFENSE, DOE CYBERFORCE, NSA*

**#2** GRADUATE VIDEO GAME DESIGN  
PROGRAM IN THE WORLD  
*THE PRINCETON REVIEW AND PC GAMER MAGAZINE*

**#2** PREFERRED TALENT SUPPLIER TO U.S.  
AEROSPACE AND DEFENSE INDUSTRIES  
*AVIATION WEEK*

**#3** OPTICS PROGRAM  
AMONG U.S. PUBLIC UNIVERSITIES  
*U.S. NEWS & WORLD REPORT*

**#9** ONLINE UNDERGRADUATE PROGRAMS  
IN THE COUNTRY *U.S. NEWS & WORLD REPORT*

# A LEADING METROPOLITAN RESEARCH UNIVERSITY

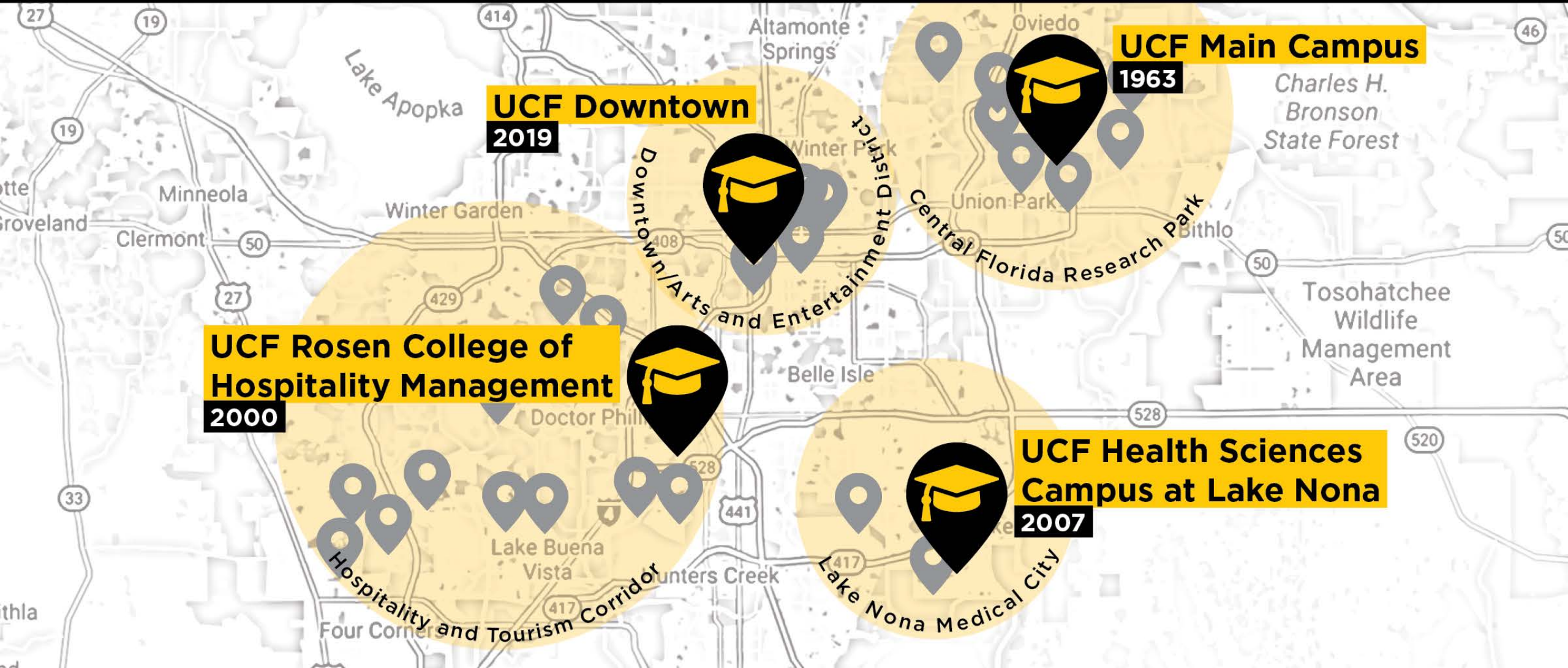



# CAPTIAL IMPROVEMENTS DISCUSSION

---

# CAMPUS MASTER PLAN

UNIVERSITY OF CENTRAL FLORIDA



# 2025-35



UCF BOT Approved  
April 22, 2021



## EDUCATIONAL PLANT SURVEY OVERVIEW

In Florida, all public school districts, colleges and state universities are required to conduct an Educational Plant Survey (EPS) at least once every 5 years using "uniform data sources and criteria"(Section 1013.31, Florida Statutes). An EPS is a systematic and comprehensive study of each institution's sites, buildings, and the site improvements required to operate the facilities. This includes a review of both the 1) existing educational and ancillary facilities and 2) anticipated future needs for repair, expansion and/or demolition. The EPS is a safeguard mechanism to ensure that PECO dollars, and the assets constructed with PECO dollars are being directed appropriately towards needed educational buildings. |

The EPS is undertaken collaboratively by the EPS Survey Team, which consists of staff of the university being surveyed; Board of Governors' staff, and staff from other universities. The final EPS Report must be approved by both the local Board of Trustees as well as the Board of Governors. The EPS is one of 3 long-range planning documents – the EPS, the Campus Master Plan and the 5 Year Capital Improvement Plan.

### Required EPS Elements

- Summary of approval by the Board of Trustees and Board of Governors
- Recommendations for existing facilities
- Recommendations for new facilities
- Projected capital outlay full-time equivalent student enrollment
- Inventory of existing sites and facilities

The procedures to be used in conducting each EPS are specified by the Chancellor's Office.



## UCF Board of Trustees

Facilities and Infrastructure Committee

June 11, 2025

### Agenda Item

FACC-1: Five-Year Capital Improvement Plan FY26-27 through FY30-31

### Proposed Action

The Facilities and Infrastructure Committee is asked to recommend to the Board of Trustees, on its consent agenda, approval of the Five-Year Capital Improvement Plan FY2026-2027 through FY2030-2031 as presented.

### Authority for Board of Trustees Action

Florida Statutes ss. 1001.74, 1011.40(1), 1013.60, 1013.64(4), and 1001.706(12)  
Board of Governors Regulation 14.004  
UCF Board of Trustees – Facilities and Infrastructure Committee Charter

### Supporting Documentation Included

Attachment A: Capital Improvement Plan overview presentation  
Attachment B: Transmittal Letter  
Attachment C: Public Education Capital Outlay (PECO) Projects (CIP-2A)  
Attachment D: PECO Project Detail (CIP-3)

### Facilitators/Presenters

Jon Varnell, Vice President for Administrative Operations and Chief Infrastructure Officer  
Bill Martin, University Architect



# Capital Improvements

- Evaluates the need for public facilities as identified in other campus master plan elements
- Schedule of Capital Projects lists projects over \$4M anticipated within the next 10 years;
- Capital Improvements Map shows the proposed locations (sites) for improvements shown in the Schedule of Capital Projects

# Schedule of Capital Projects

## 8.0 CAPITAL IMPROVEMENTS

**Exhibit 8.4-1**  
**10-Year Schedule of**  
**Capital Projects (SCP) <sup>6</sup>**

<b>MAP KEYS</b> correspond with projects shown on 8.4-2 CAPITAL IMPROVEMENTS MAP		Campus	Bldg. #	Project Type	Recommendation	FCI	GSF	<b>PROJECT SCOPE</b> - Variables such as priority, cost, and timing are recorded annually on the 5-year Capital Improvement Plan	
<b>ALL CAMPUSES</b>	<b>MAP KEY</b>	<b>3-YEAR COMMITTED PROJECTS</b>							
<b>MAIN CAMPUS</b>	1	Biological Sciences	Main 0001	0020	Renov/Remod	2021 EPS	116,607	In Construction	
	2	Chemistry Building	Main 0001	0005	Renov/Remod	2021 EPS	49,073	In Construction	
	3	John C Hitt Library (aka 21 <sup>st</sup> Century Library)	Main 0001	0002	Renov/Remod	CITF 2023 CPPC 2024		Ph 2B in construction. Future Ph to be designed.	
	4	(New) Creative School for Children	Main 0001	0167	New	CITF 2024	14,678	Replace Creative School for Children on new site	
	5	Recreation & Wellness Center	Main 0001	0088	Reno	CITF 2024	156,111	HVAC Systems	
	6	Football Practice Field Relocation	Main 0001	NA	Sitework		NA	Clears site for Football Ops Building & McNamara Cove	
	7	Roth Tower at FBC Mortgage Stadium	Main 0001	0135	New / Renov.		NA	In Design/Construction	
	8	Student Union	Main 0001	0052	Renov/Remod	CITF 2025	63,900 of 161,755		
<b>OTHER CAMPUSES</b>	No Key	Dr. Phillips Nursing Pavilion [fka College of Nursing Building]	AHSC Site 0016	1003	New	2020-30 SCP	NA	90,000	In Construction
	No Key	Rosen Main Building	RCHM Site0015	0903	Renov/Remod			158,980	Remodeling for greater space efficiency. Funded \$12.8M
<b>MAIN CAMPUS</b>		<b>PROJECTS CONSISTENT WITH THE CAMPUS DEVELOPMENT AGREEMENT</b>							
	No Key	McCulloch Road Improvements	Main 0001			2020 CDA			Orange Co.: Provide mid-block crossing at Northgate Circle. UCF: Pedestrian Trail from said mid-block crossing to West Plaza Dr.
	No Key	Cross-Campus Bike Path	Main 0001			2020 CDA			UCF to develop an on-campus bicycle pathway linking existing trail systems of Orange Co. and Seminole Co.
<b>MAIN CAMPUS</b>	<b>MAP KEY</b>	<b>10-YEAR PROJECTED PROJECTS</b>							
<b>ACADEMIC &amp; STUDENT SUPPORT FACILITIES</b>	9	Research II	Main 0001	166	New Bldg.	2021 EPS CPPC 2024		~105,060	Research labs and cleanrooms with supporting office space.
	10	Workforce Entrepreneurship Resource eXchange (WERX) [fka Advanced Workforce Entrepreneurship Cntr, Learning Laboratory, Discovery & Innovation Hub]	Main 0001	155	New Bldg.	2021 EPS CPPC 2024		~100,000	Multidisciplinary classroom, teaching lab, and maker space building. Includes incubator and industry research/collaboration spaces.
	11	Performance, Immersive Experience & Entertainment Laboratory - PIXEL (fka Performing Arts Complex Phase II)	Main 0001	0119 P	Addition to 0119	2021 EPS CPPC 2024		~100,000	Flexible performance space w/ multiple venues, assembly and production support spaces
	12	Arboretum & Sustainability Center	Main 0001	TBD	New Bldg.	2020-30 SCP		~15,000	New Center replaces aging Arboretum modular
	13	Space Technology and Aerospace Research (STAR)	Main 0001	TBD	New Bldg.	CPPC 2024		~140,000	Space research labs and classrooms focused on programs such as propulsion, space MedEd, and planetary science.
	14	i-Design Engineering Center	Main 0001	TBD	New Bldg.	CPPC 2024		~22,000	
	15	Academic Building	Main 0001	TBD	New Bldg.			TBD	Located in the greenfield site of former Colbourn Hall
	16	Student Success Center	Main 0001	TBD	TBD	CPPC 2024		TBD	Collocate student services, resources, and academic assistance
	17	Research III	Main 0001	TBD	New Bldg.	2020-30 SCP		~140,000	Research labs focused on programs such as quantum computing, cybersecurity/data security, AI computing, and themed experience.
	18	Howard Phillips Hall	Main 0001	0014	Renov/Remod	2021 EPS	10%	64,619	Total Renovation
	19	CREOL	Main 0001	0053	Renov/Remod		22%	111,891	Ph 1 and Ph 2, the older sections. Build-out of white box space

# Schedule of Capital Projects

Exhibit 8.4-1 SCP (cont.)

MAIN CAMPUS	MAP KEY	10-YEAR PROJECTED PROJECTS	Campus	Bldg. #	Project Type	Re commenda tion	FCI	GSF	Scope
<b>ACADEMIC &amp; STUDENT SUPPORT FACILITIES (Cont.)</b>	20	ASSIST Education Complex	Main 0001	0021	Renov/Remod	CPPC 2024		~12,840	Renovate Gymnasium into Teaching Labs
	21	Barbara Ying Center	Main 0001	0071	Renov/Remod		34%	5,789	
	22	Health Sciences I	Main 0001	0080	Renov/Remod		13%	97,129	Programmatic changes have occurred in this building requiring remodeling.
	23	Engineering Building II	Main 0001	0091	Renov/Remod	2021 EPS	11%	~25,500 of 105,545	Expansion opportunities
	24	Theater Building	Main 0001	0006	Renov/Remod		42%	29,469	HVAC
	25	Millican Hall	Main 0001	0001	Renov/Remod	2021 EPS	16%	87,742	
	26	Multipurpose Building	Main 0001	TBD	New Bldg.			TBD	
<b>HOUSING &amp; DINING FACILITIES</b>	27	South Campus Housing	Main 0001	~	New Bldg(s)				New Housing Community south of Gemini Blvd S
	28	Central Campus Housing	Main 0001	~	New Bldg(s)				New Housing Community - Site TBD
	29	Dining Facility	Main 0001	~	New Bldg.				Dining facility to replace Ferrell Commons - Site TBD
	30	Libra Community	Main 0001		Renov/Remod			262,606	Libra 1 ('80) – Brevard/Orange/Seminole Halls & Commons Bldg. Libra 2 ('99) – Citrus/Sumter/ Flagler Halls
<b>TRANSPORTATION FACILITIES</b>	31	Ken Dixon Way Improvements (fka N. Orion Blvd.?)	Main 0001		Improvements				
	32	University Blvd Improvements	Main 0001		Improvements				
	33	Campus Entrance Features/Signs	Main 0001		New Bldg.				
	34	South Campus Residential Garage	Main 0001		New Bldg.			TBD	
	35	Orion Intercept Garage	Main 0001		New Bldg.			TBD	
	36	Road and Transit Stop Improvements	Main 0001		Improvements				Improving Transit Stop locations, Traffic calming measures, etc.
<b>NON-ACADEMIC SUPPORT FACILITIES</b>	37	Water Treatment Plant	Main 0001		New Bldg.			TBD	Ara Drive. Total Est Cost \$24M (UES)
	38	Storage Facility	Main 0001		New Bldg.			TBD	Ara Drive - Commercial-style Unit Storage Facility
	39	Recycling Center	Main 0001		New Bldg.			TBD	Ara Drive
<b>RECREATION FACILITIES</b>	40	Recreation & Wellness Center, Phase III	Main 0001	0088	Addition to 0088	2020-30 SCP CPPC 2024		~50,000	Addition to the Recreation and Wellness Facility
	41	RWC Park Phase IV	Main 0001		Renov/Remod	2020-30 SCP		TBD	Entrance Element, Field Improvements, Dirt Pile site, New sidewalk for Ped Safety
	42	Lake Claire Recreation Center	Main 0001		Improvements	2020-30 SCP CPPC 2024		TBD	New Boathouse (Bldg.0334) and misc. renovations
	43	Football Operations Building	Main 0001	0363	New Bldg.				FB Coaches Offices, Team rooms, etc.
	44	McNamara Cove	Main 0001	363A & B	New Facility	2020-30 SCP			Recovery Pools, Cove Canteen Pavilion 363A, Restroom Pavilion 363B
	45	Soccer Stadium Complex	Main 0001		New Facility	2020-30 SCP			New Soccer Stadium and Soccer Field
	46	Tennis Complex	Main 0001		New Facility	2020-30 SCP			Competition Courts (12) & Support Facilities

# Schedule of Capital Projects

Exhibit 8.4-1 SCP (cont.)

MAIN CAMPUS	MAP KEY	10-YEAR PROJECTED PROJECTS	Campus	Bldg.#	Project Type	Recommendation	FCI	GSF	Scope
RECREATION FACILITIES (Cont.)	47	Track & Field Complex	Main 0001		New				New Stadium, Running Track, and Practice Field
	48	Wayne Densch Sports Center	Main 0001	0077	Renov/Remod				Total renovation and remodel
	49	Basketball Excellence Facility - The Venue	Main 0001		Renov/Remod	2020-30 SCP			Renovation of The Venue; add offices and student-athlete team space
	50	Parking and Plaza Improvements	Main 0001	~	Sitework				Improvements to Surface Parking Lot E2

OTHER CAMPUSES/SITES	10-YEAR PROJECTED PROJECTS	Campus	Bldg.#	Project Type	Recommendation	FCI	GSF	Scope
ACADEMIC & STUDENT SUPPORT FACILITIES	Discovery & Innovation Hub	Daytona Site 0006	TBD	New Bldg.	Legislative Initiative		~100,000	
	Florida Solar Energy Center	FSEC Site 0010	2001	Renov/Remod	2021 EPS		48,147	
	Marine Turtle & Coastal Research Station	Site 0054	1985	New Bldg. & Renov/Remod	2020-30 SCP CPPC 2024		TBD	New Coastal Biology Station and Renovation of Caretta House
	UCF Downtown Building II	UCF DT Site 0017	TBD	New Bldg.			TBD	Third DT Campus building (in addition to DPAC and CMB)
	Sensitive Compartmented Information Facility	Research Park	TBD	New Bldg.	CPPC 2024		TBD	SCIF facility
	SuperLab	AHSC Site 0016	TBD	New Bldg.			TBD	New FDLE Regional Operations Center (ROC). & UCF's Forensic Science academic & research programs
	Lake Nona Cancer Center Renovations	AHSC Site 0016	1050	Renov/Remod	CPPC 2024		~14,000	
	AHSC <sup>B</sup> Discovery & Innovation Building	AHSC Site 0016	TBD	New Bldg.	2020-30 SCP CPPC 2024		TBD	Future home of CHPS programs at Lake Nona This was combined with CON on the 2020 CMP SCP
	Institute for Hospitality in Healthcare	AHSC Site 0016	TBD	New Bldg.	2020-30 SCP		TBD	Collaboration between COM and RCHM
HOUSING FACILITIES	AHSC Campus Housing	AHSC Site 0016	TBD	New Bldg.	CPPC 2024		~300 bds	
TRANSPORTATION FACILITIES	AHSC Parking Garage	AHSC Site 0016	TBD	New Bldg.			TBD	Concurrency for facilities proposed at AHSC through 2035
NON-ACADEMIC SUPPORT FACILITIES	AHSC Central Energy Plant	AHSC Site 0016	TBD	New Bldg.			~10,000	Chiller Plant, similar to CEP at UCF DT Campus Concurrency for facilities proposed at AHSC through 2035

# Capital Improvements Map

Exhibit 8.4-2  
Capital Improvements  
Map<sup>9</sup>



KEY	PROJECT
1	Biological Sciences
2	Chemistry Building
3	John C Hitt Library
4	Creative School for Children
5	Recreation & Wellness Center
6	Football Practice Field Relocation
7	Roth Tower at FBC Mortgage Stadium
8	Student Union
9	Research II
10	Workforce Entrepreneurship Resource eXchange (WERX)
11	Performance, Immersive Experience & Entertainment Laboratory - PIXEL
12	Arboretum & Sustainability Center
13	Space Technology and Aerospace Research (STAR)
14	i-Design Engineering Center
15	Academic Building
16	Student Success Center
17	Research III
18	Howard Phillips Hall
19	CREOL
20	ASSIST Education Complex
21	Barbara Ying Center
22	Health Sciences I
23	Engineering Building II
24	Theater Building
25	Millican Hall
26	Multipurpose Building
27	South Campus Housing
28	Central Campus Housing
29	Dining Facility
30	Libra Community
31	Ken Dixon Way Improvements
32	University Blvd Improvements
33	Campus Entrance Features/Signs
34	South Campus Residential Garage
35	Intercept Garage
36	Road and Transit Stop Improvements
37	Water Treatment Plant
38	Storage Facility
39	Recycling Center
40	Recreation & Wellness Center, Phase III
41	RWC Park Phase IV
42	Lake Claire Recreation Center
43	Football Operations Building
44	McNamara Cove
45	Soccer Stadium Complex
46	Tennis Complex
47	Track & Field Complex
48	Wayne Densch Sports Center
49	Basketball Excellence Facility - The Venue
50	Parking and Plaza Improvements



# CAPTIAL IMPROVEMENT PLAN

---

FY26-27 through FY30-31

# RESEARCH II

**105,060 GSF, \$114.6M total project cost**



## Advanced Technology Facility:

- Micro/nano fabrication
- Clean rooms
- Semiconductor research



# HOWARD PHILLIPS HALL REMODEL/RENOVATION

64,619 GSF, \$34.0M total project cost

## A One-Stop Student Success Hub:

- Academic success coaching
- Financial aid
- Registrar's office



# DISCOVERY AND INNOVATION HUB - DAYTONA

100,000 GSF, \$60.0M total project cost

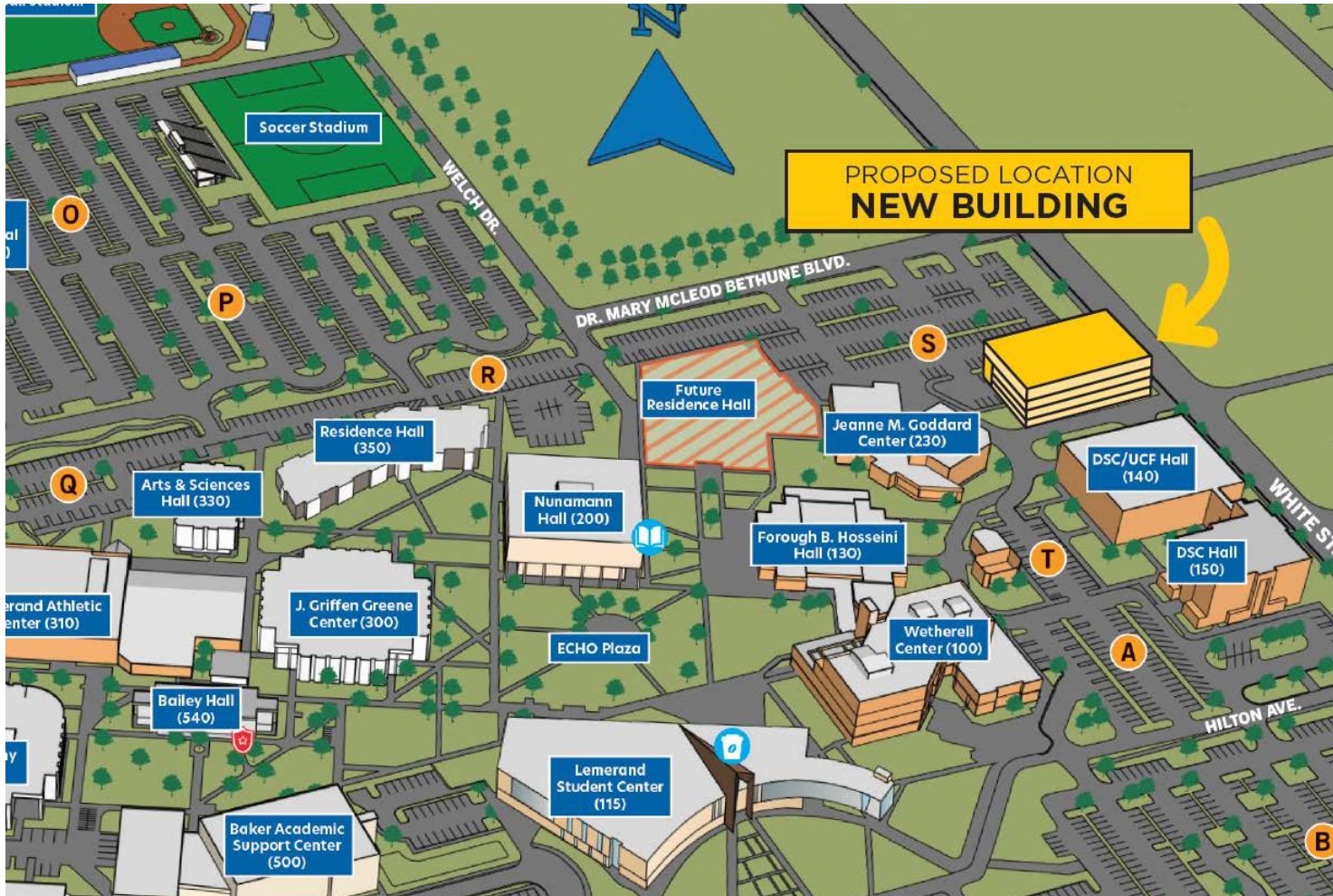

## Facility supports:

- Industry Innovation Space
- Conference and Education Center
- Community Partner Space
- Modern offices and co-working spaces



# STUDENT UNION REMODEL/RENOVATION

63,900 GSF, \$60.0M total project cost



## A space for the future:

- Student centered
- More seating & study areas
- Better dining options
- Tech upgrades
- Modernized atmosphere



# CREATIVE SCHOOL FOR CHILDREN

11,000 GSF, \$6.4M total project cost

Supporting the children of UCF students and UCF's Early Childhood Development & Education programs:

- 6,000 GSF new building w/ 3 new classrooms & kitchen
- 5,000 GSF remodel of 24A & 28





# Planning, Design and Construction Overview & Projects

---

# Planning, Design and Construction Leadership Team

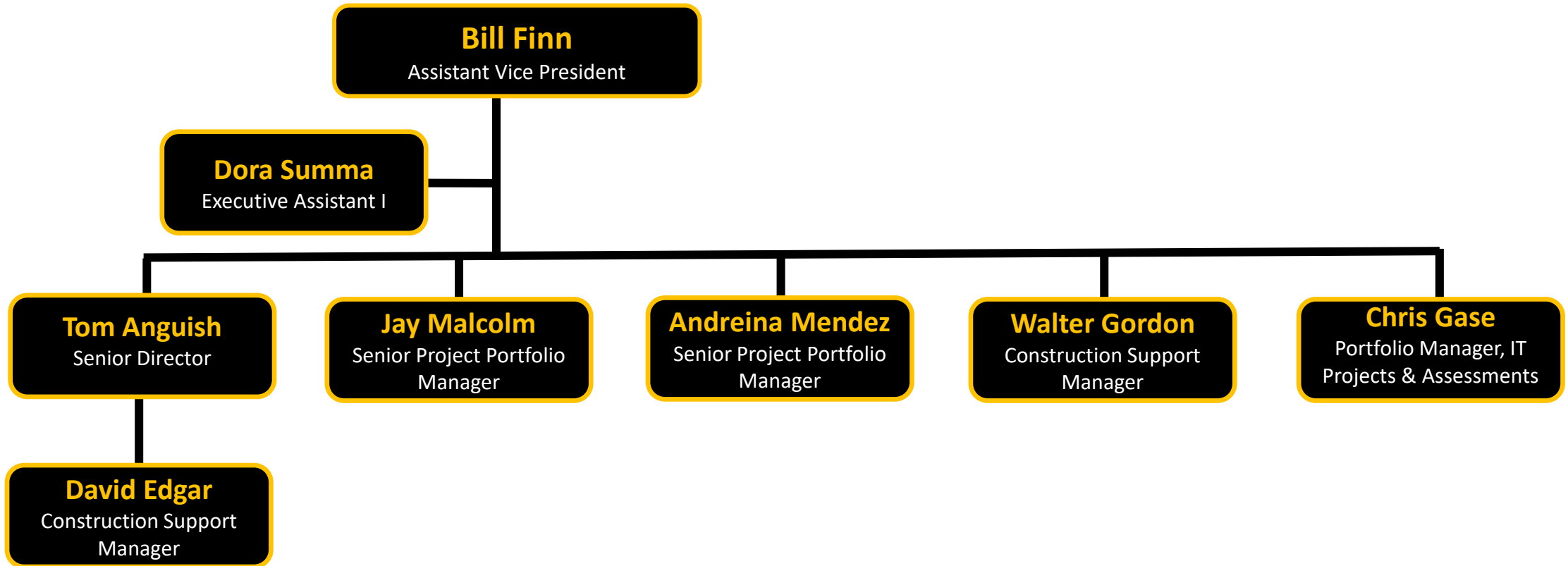

**PROJECT VALUE  
UNDER CURRENT  
MANAGEMENT**

As of June 26, 2026

**\$615M**

**PROJECT VALUE  
COMPLETED  
FY 2026**

July 1, 2025 to June 30, 2026

**\$44M**

# PROJECTS BY PHASE

As of June 26, 2026

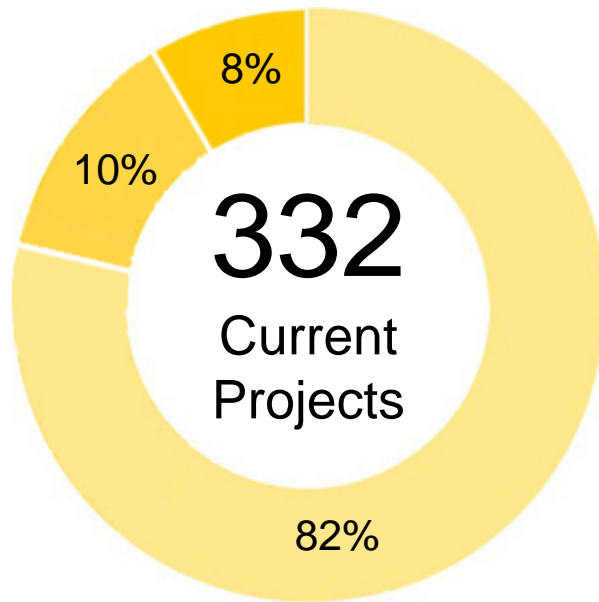

Current Projects Only

Total above does not include Cancelled Projects

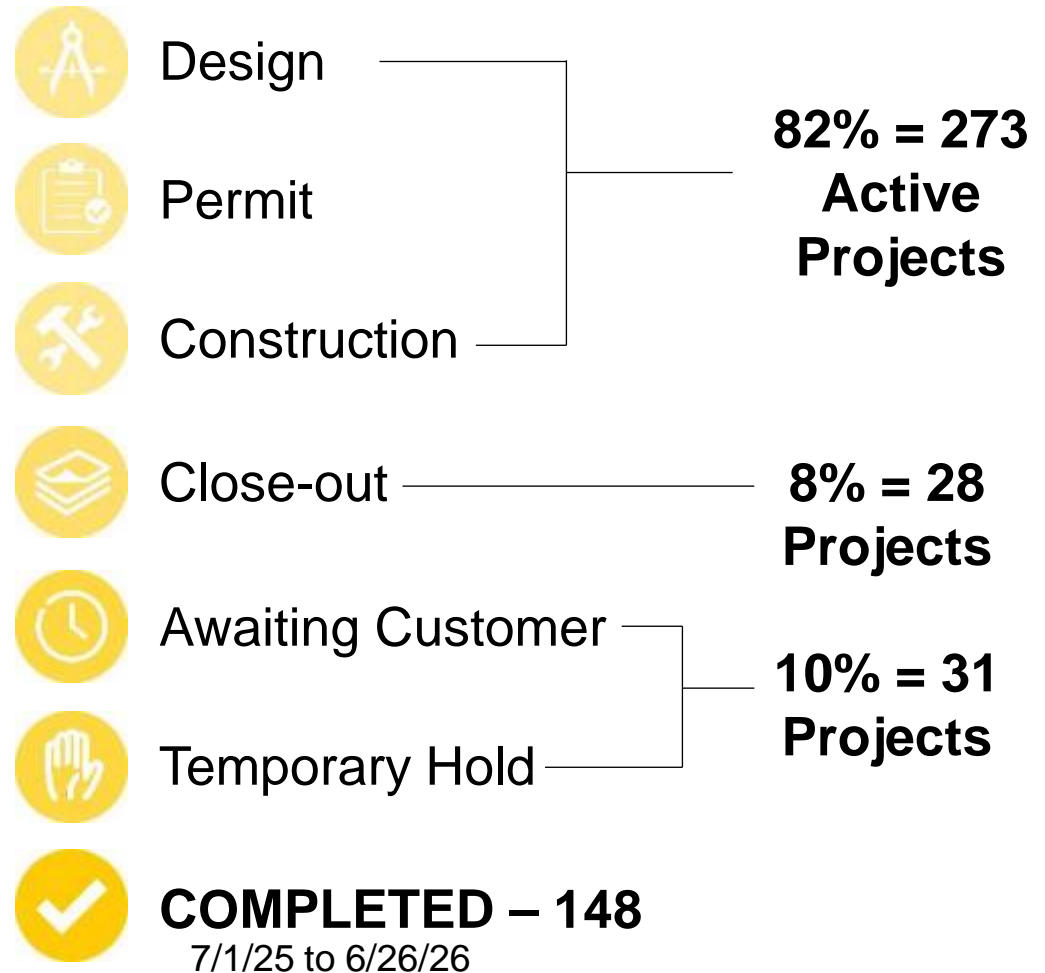

# PROJECTS BY COST

As of June 26, 2026

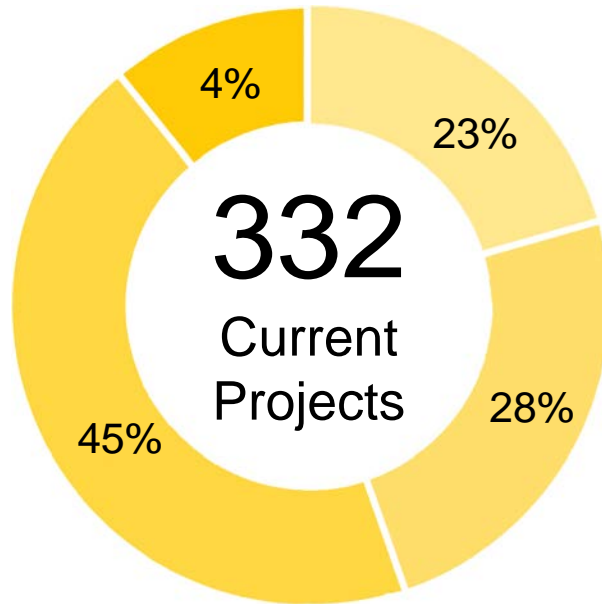

**332**  
Current  
Projects

Current Projects Only  
does not include projects with TBD budgets

**23%** UNDER \$50K  
(65 PROJECTS)

**28%** \$50K to \$200K  
(77 PROJECTS)

**45%** \$200K to \$4M  
(126 PROJECTS)

**4%** OVER \$4M  
(12 PROJECTS)

# PROJECTS BY TYPE

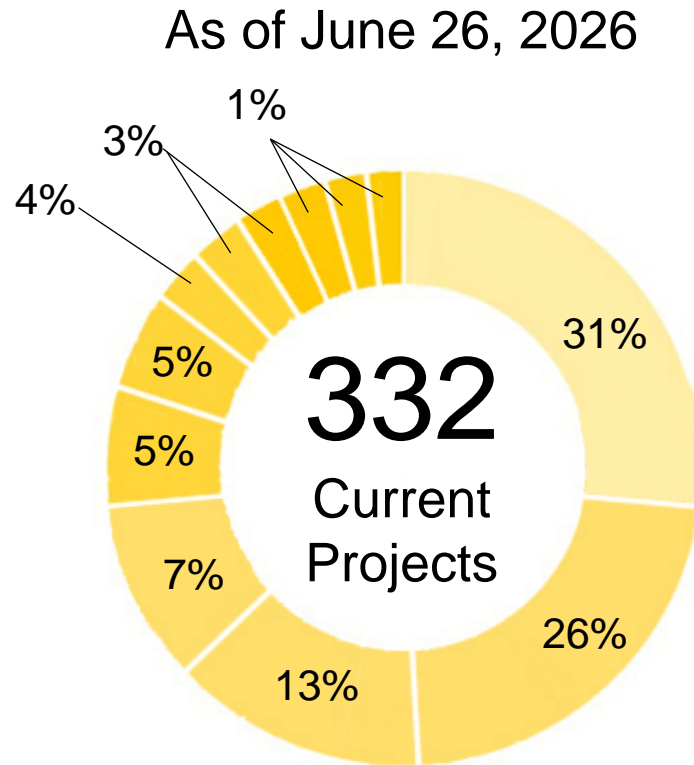

Current Projects Only

- MEP Systems / Utility – 31%
- Office / Classroom – 26%
- Research – 13%
- Building Envelope – 7%
- Life Safety / Code – 5%
- Athletics – 5%
- Access Control – 4%
- Retail / Restaurant – 3%
- Grounds / Infrastructure – 3%
- Capital Projects – 1%
- Tech Fee – 1%
- Planning – 1%



# ADDITIONAL CAPITAL PROJECTS

---

# WORKFORCE ENTREPRENEURSHIP RESOURCE EXCHANGE

**100,000 GSF, \$76.9M total project cost**

## **Innovation & Entrepreneurship Hub:**

- Maker spaces
- Collaborative classrooms
- Venture support
- Student launchpad



# WATER TREATMENT PLANT

**\$24M total project cost**



**Compliance with water quality standards, enable research partnerships, & reduce water price volatility :**

- 2.0 MGD capacity
- Control building
- 3 lower Floridan wells
- 2 Ground Storage Tanks
- Field Operations Building
- Decommissioning of the existing WTP

# PDC Future Minor Projects

## Deferred Maintenance

- Farrell Commons AHU Replacements
- Nicholson AHU Replacement
- CMMS AHU & Controls
- Key/Re-core Campus Phase 1
- Engineering 1 HVAC
- Fixed Seating Replacements
- Millican Hall HVAC

## Parking & Roadways

- Gemini Blvd Repaving
- University Blvd Entrance

## Housing

- University Tower Renovations, Buildings 1 - 4
- University Tower Envelope Repairs
- New Housing
- Roof Replacements
- Building Envelope Repairs

## Other Projects of Interest

- Physical Sciences Laser Lab renovation
- Marvel Medicine in Space Lab
- National Entrepreneur Center Downtown Renovation
- Interior Renovations & Repairs across Main Campus and Satellite Campuses
- Recreational Center Renovations
- Library 1<sup>st</sup> Floor Renovation
- Downtown School of Architecture Renovation
- Athletics Renovation Projects
- IT Infrastructure Upgrades



# Pathways for Partnership with UCF

---

## Prequalified Vendor

- Meet minimum requirements
- Register as UCF Supplier

## Continuing Service Contract

- Building Automation Systems; July 2025
- Building Envelope Professional; September 2025
- Wastewater Services; September 2025
- Industrial Distribution Services / Rotating Equipment; September 2025

## Pathways for Partnership with UCF

## Government & Cooperative Agreements

- Provide existing contracts

## Public Competitive Solicitation

- PDC website – current advertisements  
<https://fp.ucf.edu/vendors/current-advertisements/>
- Florida Administrative Weekly  
<https://www.flrules.org/bigDoc/Default.asp>

# Minimum Requirements

## Professional License

- State (FL) certified professional license in appropriate discipline for work that requires permitting.

## Insurance

- Commercial Liability > \$1M
- Automobile Liability > \$1M
- Workers Comp at statutory Limits
- Employer's Liability > \$1M

## Bond

- Required by Florida Statute 255.05 on projects with a contract price > \$100K, but may be waived for projects < \$200K.
- Certified copy of the recorded bond must be provided prior to commencing work
- No payments will be received prior to receipt of the bond

# Competition Requirements

<p>&lt; \$ 25K</p>	<ul style="list-style-type: none"><li>• Request for Proposal(s) from prequalified contractors, including Continuing Service Contractors (CSC) (Competition is encouraged, but not required)</li><li>• Use of existing contracts (Piggyback)</li></ul>
<p>&lt; \$ 75K</p>	<ul style="list-style-type: none"><li>• Request for Proposals from prequalified contractors, including CSC (Two informal proposals are required)</li><li>• Use of existing contracts (Piggyback)</li></ul>
<p>&lt; \$ 150K</p>	<ul style="list-style-type: none"><li>• Request for Proposals or Invitation to Bid via UCF's Project Management Information System (Trimble Unity Construct) to prequalified contractors, including CSC (At least three formal proposals are required)</li><li>• Use of existing contracts (Piggyback)</li></ul>
<p>\$ 150K-\$ 7.5M</p>	<ul style="list-style-type: none"><li>• Invitation to Bid via UCF's Project Management Information System (Trimble Unity Construct) to Continuing Service Contractors (At least three formal proposals are required)</li><li>• Public solicitation for Invitation to Bid</li><li>• Use of existing contracts (Piggyback)</li></ul>
<p>&gt; \$ 7.5M</p>	<ul style="list-style-type: none"><li>• Public solicitation for Invitation to Bid / Negotiate</li></ul>



**We want to  
partner with you!**



[fp.ucf.edu/vendors/contractor-prequalifications/](https://fp.ucf.edu/vendors/contractor-prequalifications/)